



Warsaw University
of Technology¹



University
of British Columbia²



Microsoft³



Simon Fraser University⁴



Google Brain⁵



IDEAS NCBR⁶



Tooploox⁷

BlendFields: Few-Shot Example- Driven Facial Modeling

Tag: TUE-AM-029, Poster: #39

Kacper Kania^{1,2,†}

Stephan J. Garbin³

Andrea Tagliasacchi^{4,5,‡}

Virginia Estellers³

Kwang Moo Yi²

Julien Valentin³

Tomasz Trzcíński^{1,6,7}

Marek Kowalski³

[†]Work done during an internship at Microsoft Research Cambridge.

[‡]Work done at Simon Fraser University.



Overview

BlendFields: Few-Shot Example-Driven Facial Modeling



Prior work



[1] Images used: 4000-5000



Authentic Volumetric Avatar from a Phone Scan

Chen Cao, Tomas Simon, Jin Kyu Kim, Gabe Schwartz, Michael Zo Shunsuke Saito, Stephen Lombardi, Shih-En Wei, Danielle Belko, Shih Yaser Sheikh, and Jason Saragih

Reality Labs

[2] Images used: 3.1 million

[1] Gao, Xuan, et al. "Reconstructing personalized semantic facial nerf models from monocular video." ACM Transactions on Graphics (TOG) 41.6 (2022): 1-12.

[2] Cao, Chen, et al. "Authentic volumetric avatars from a phone scan." ACM Transactions on Graphics (TOG) 41.4 (2022): 1-19.

Prior work



[3] Images used: 29





Nuts and bolts of BlendFields

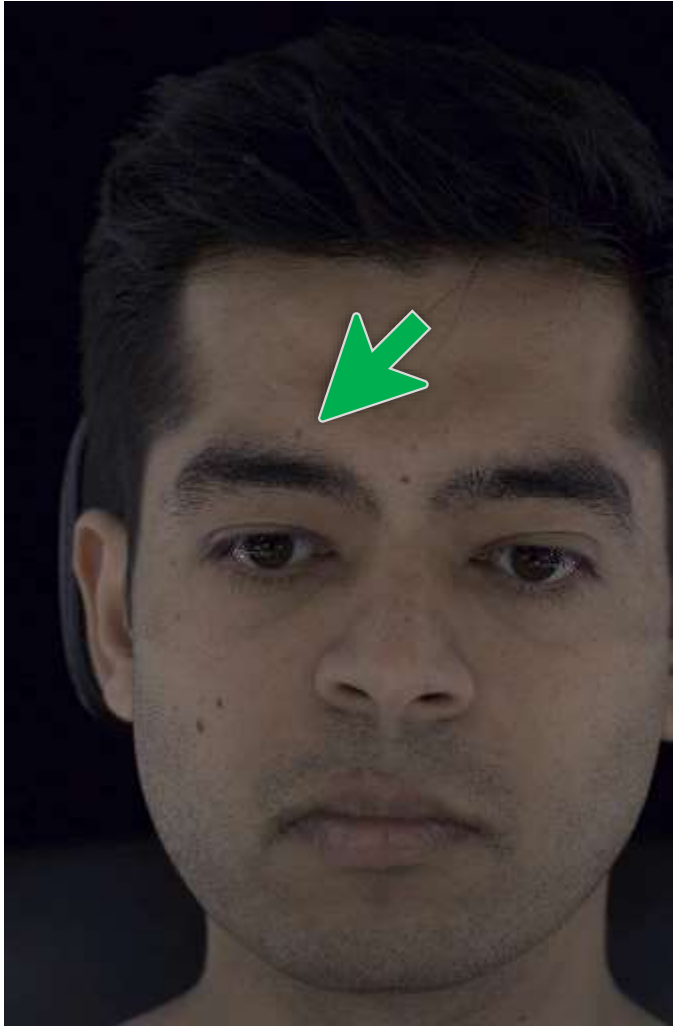

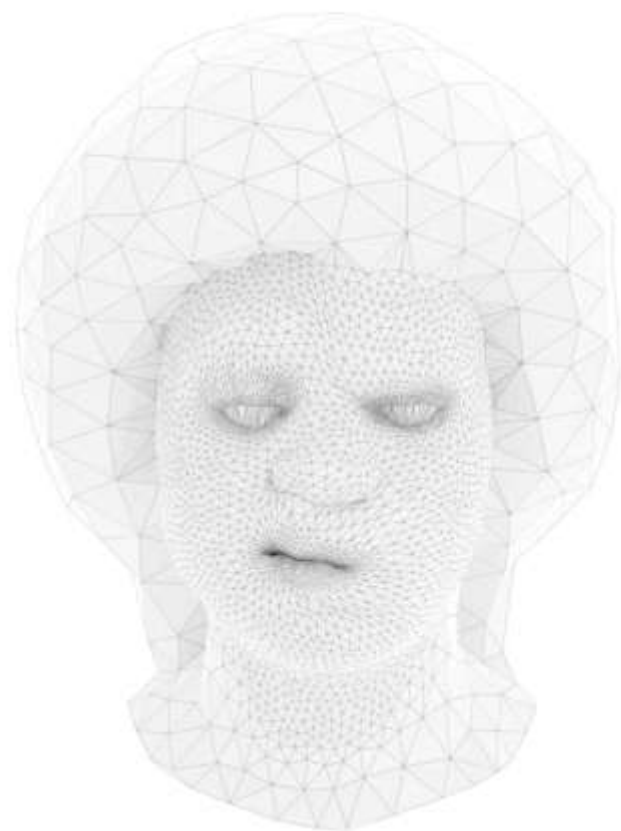

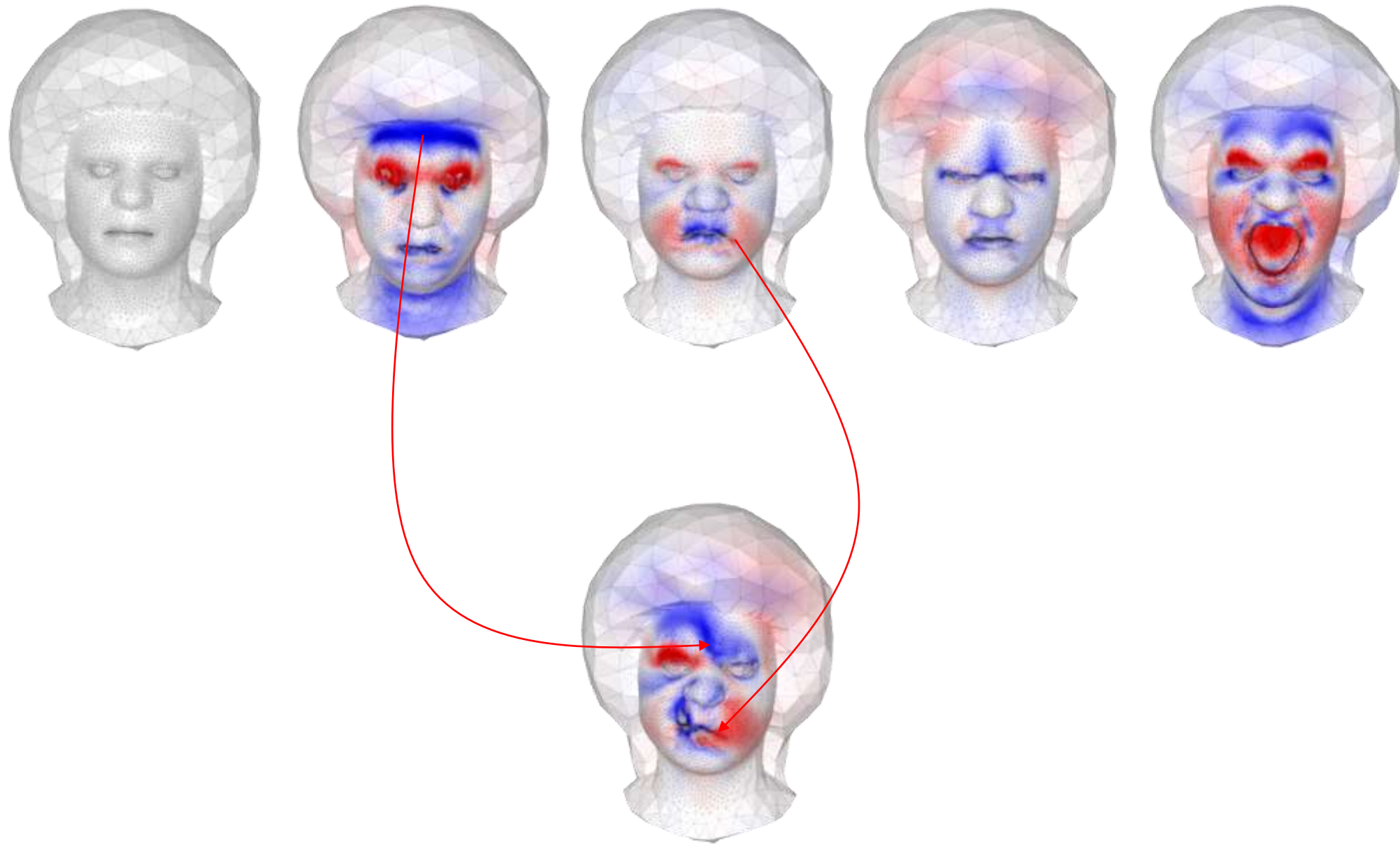

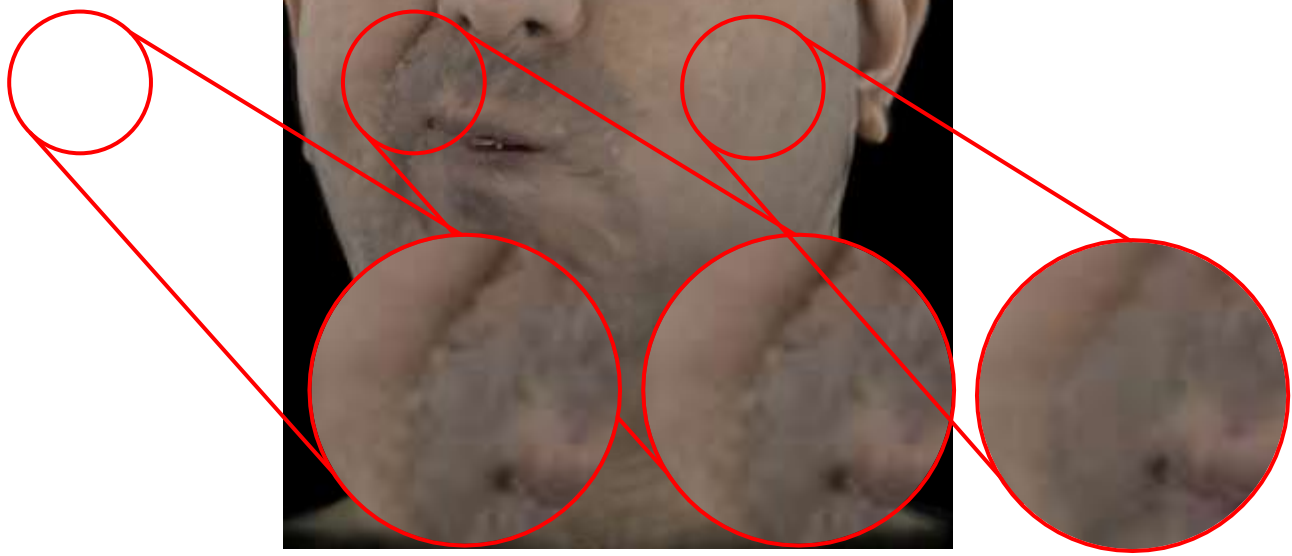



Ours

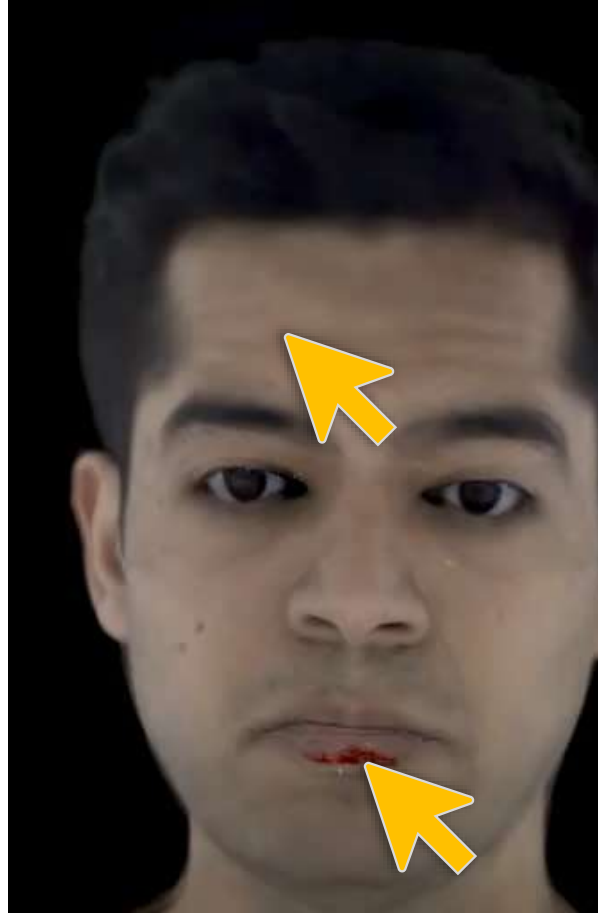

VolTeMorph_{avg}



VolTeMorph₁







Ground Truth

Ours

VolTeMorph_{avg}

VolTeMorph₁

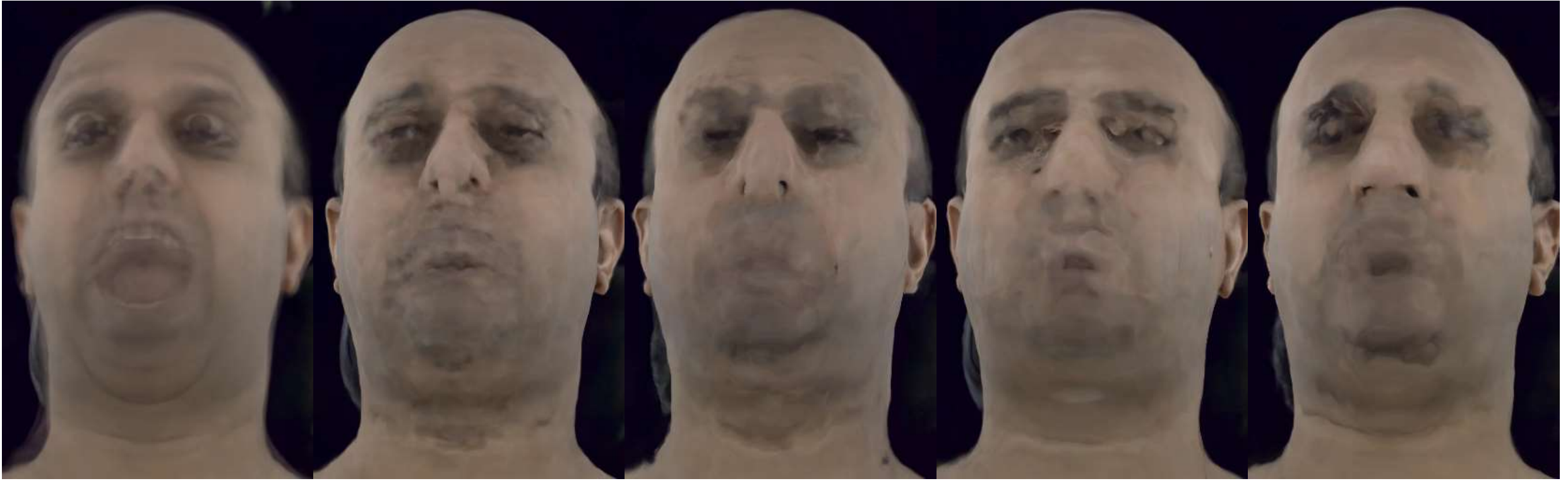

NeRF

Conditioned NeRF

NeRFies

HyperNeRF-AP

HyperNeRF-DS



Ground Truth



Ours



VolTeMorph_{avg}



VolTeMorph₁

Method	Real Data						Synthetic Data		
	Casual Expressions			Novel Pose Synthesis			Novel Pose Synthesis		
	PSNR \uparrow	SSIM \uparrow	LPIPS \downarrow	PSNR \uparrow	SSIM \uparrow	LPIPS \downarrow	PSNR \uparrow	SSIM \uparrow	LPIPS \downarrow
NeRF [36]	23.6465	0.7384	0.2209	25.6696	0.8127	0.1861	13.7210	0.6868	0.3113
Conditioned NeRF [36]	22.9106	0.7162	0.2029	24.7283	0.7927	0.1682	19.5971	0.8138	0.1545
NeRFies [42]	22.6571	0.7105	0.2271	24.8376	0.7990	0.1884	19.3042	0.8081	0.1591
HyperNeRF-AP [43]	22.6219	0.7087	0.2236	24.7119	0.7931	0.1848	19.3557	0.8132	0.1563
HyperNeRF-DS [43]	22.9299	0.7182	0.2241	24.9909	0.8007	0.1860	19.4637	0.8159	0.1526
VolTeMorph ₁ [15]	24.9939	0.8358	0.1164	26.7526	0.8749	0.0954	26.7033	0.9500	0.0394
VolTeMorph _{avg} [15]	26.9209	0.8912	0.1105	28.6866	0.9176	0.0982	30.2107	0.9815	0.0387
BlendFields	27.5977	0.9056	0.0854	29.7372	0.9311	0.0782	32.7949	0.9882	0.0221



Limitations

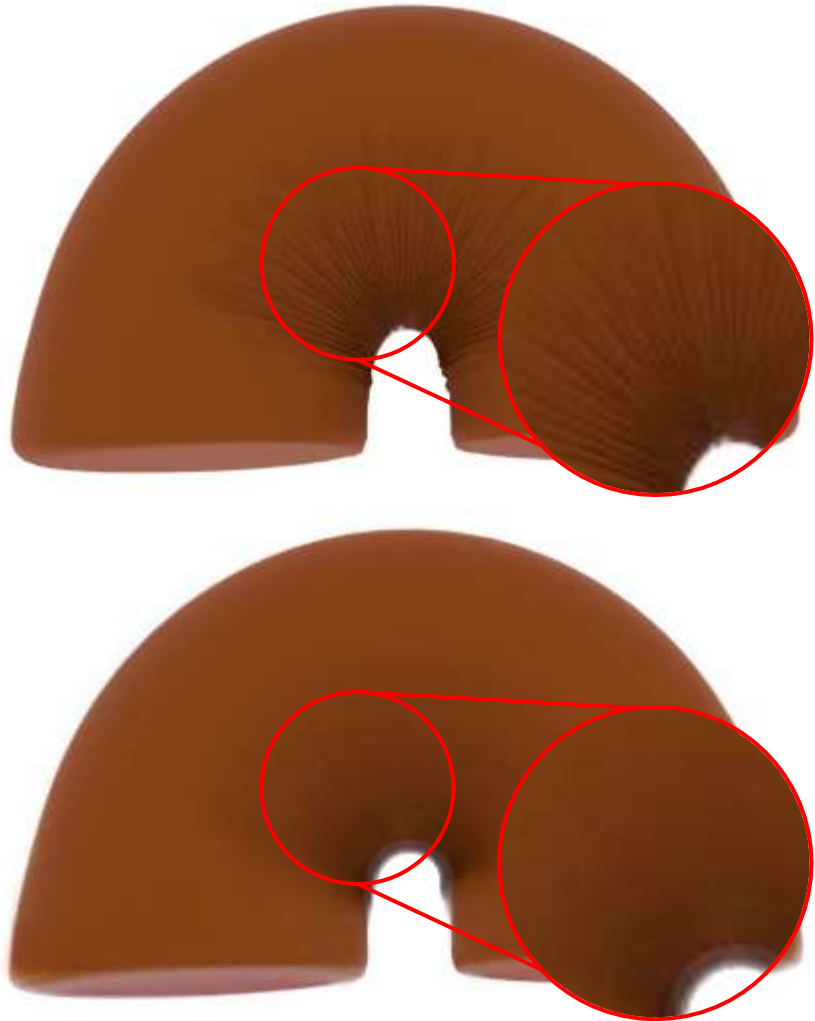

Low contrast



Inaccurate face tracker



Warsaw University
of Technology¹



University
of British Columbia²



Microsoft³



Simon Fraser University⁴



Google Brain⁵



IDEAS NCBR⁶



Tooploox⁷

BlendFields: Few-Shot Example- Driven Facial Modeling

Tag: TUE-AM-029, Poster: #39

Kacper Kania^{1,2,†}

Stephan J. Garbin³

Andrea Tagliasacchi^{4,5,‡}

Virginia Estellers³

Kwang Moo Yi²

Julien Valentin³

Tomasz Trzcíński^{1,6,7}

Marek Kowalski³

[†]Work done during an internship at Microsoft Research Cambridge.

[‡]Work done at Simon Fraser University.

