



FitMe: Deep Photorealistic 3D Morphable Model Avatars

Alexandros Lattas, Stylianos Moschoglou, Stylianos Ploumpis,
Baris Gecer, Jiankang Deng, Stefanos Zafeiriou

Imperial College London

WED-AM-039

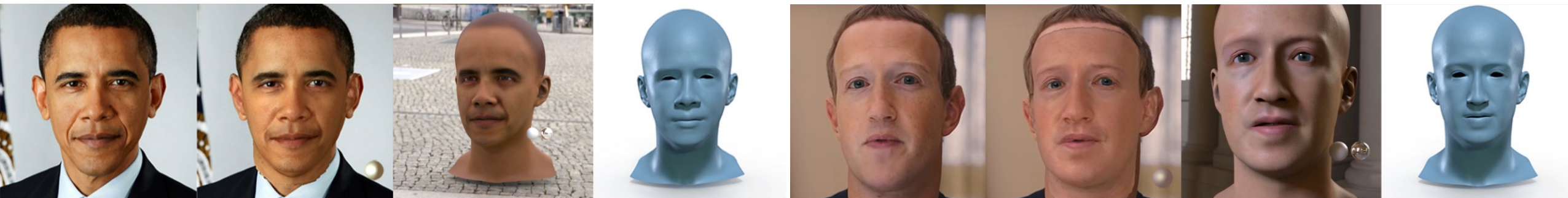

FitMe: Deep Photorealistic 3D Morphable Model Avatars

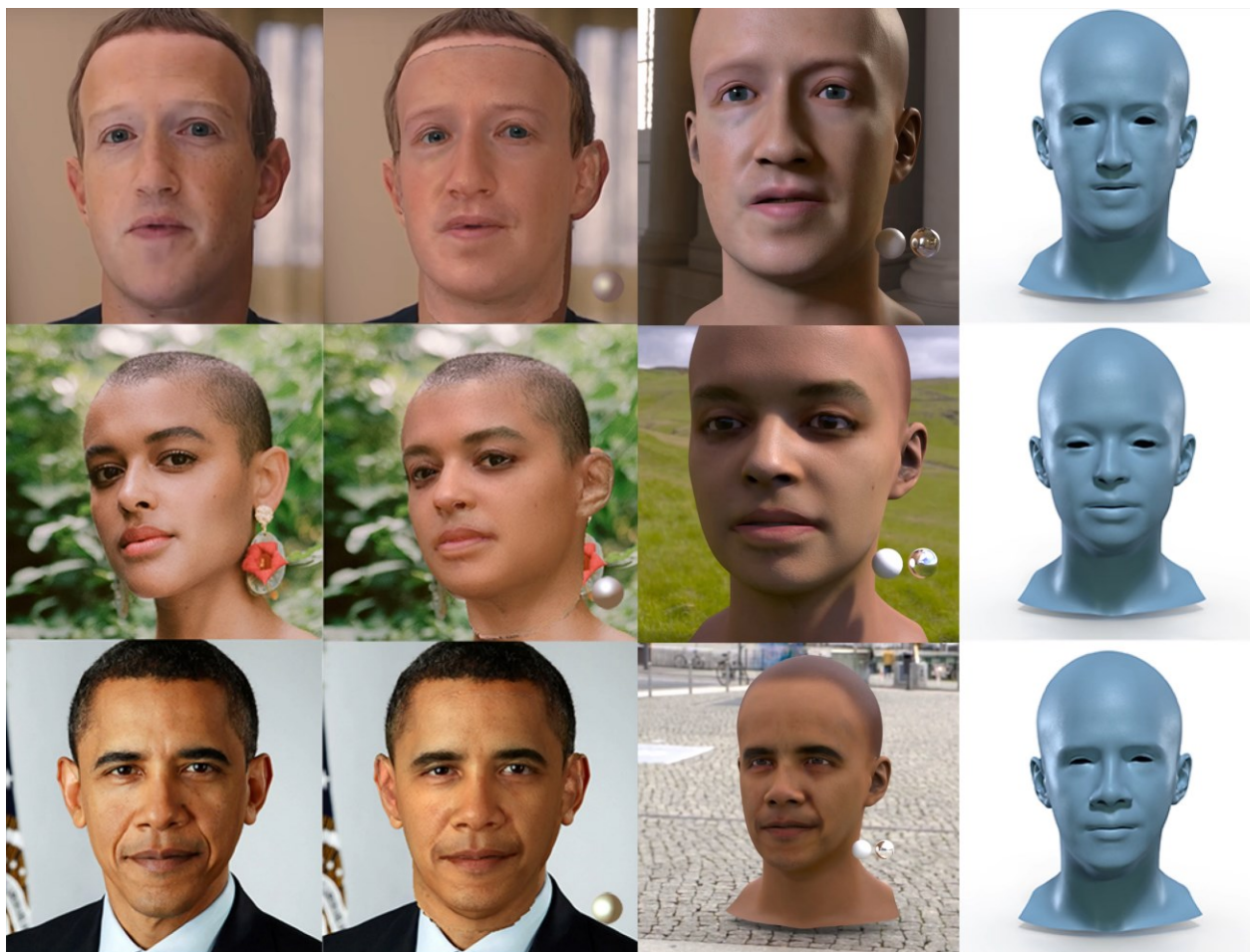

Input

Fitting Result

Rendering

Shape

FitMe: Deep Photorealistic 3D Morphable Model Avatars

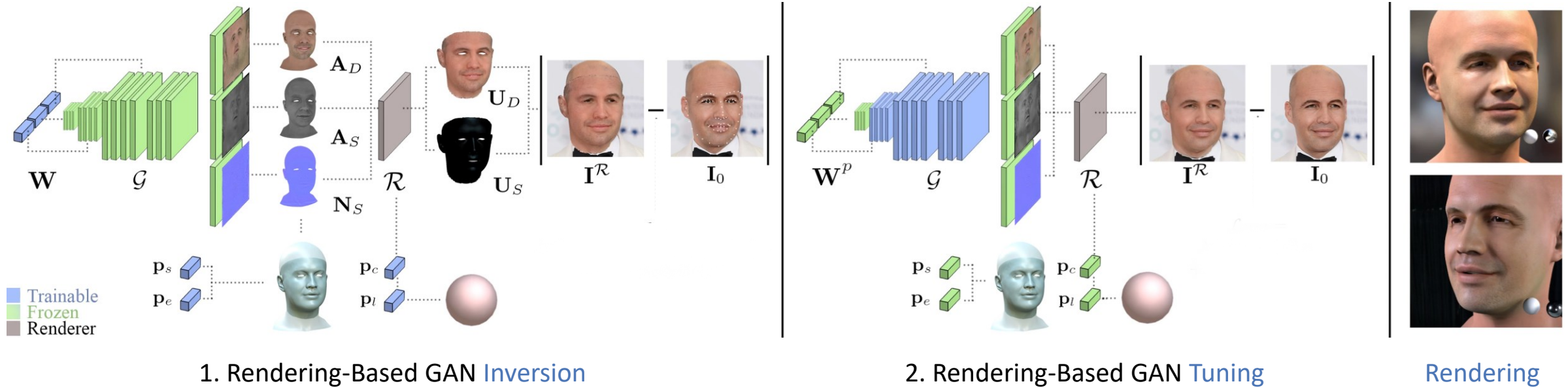

FitMe: Deep Photorealistic 3D Morphable Model Avatars

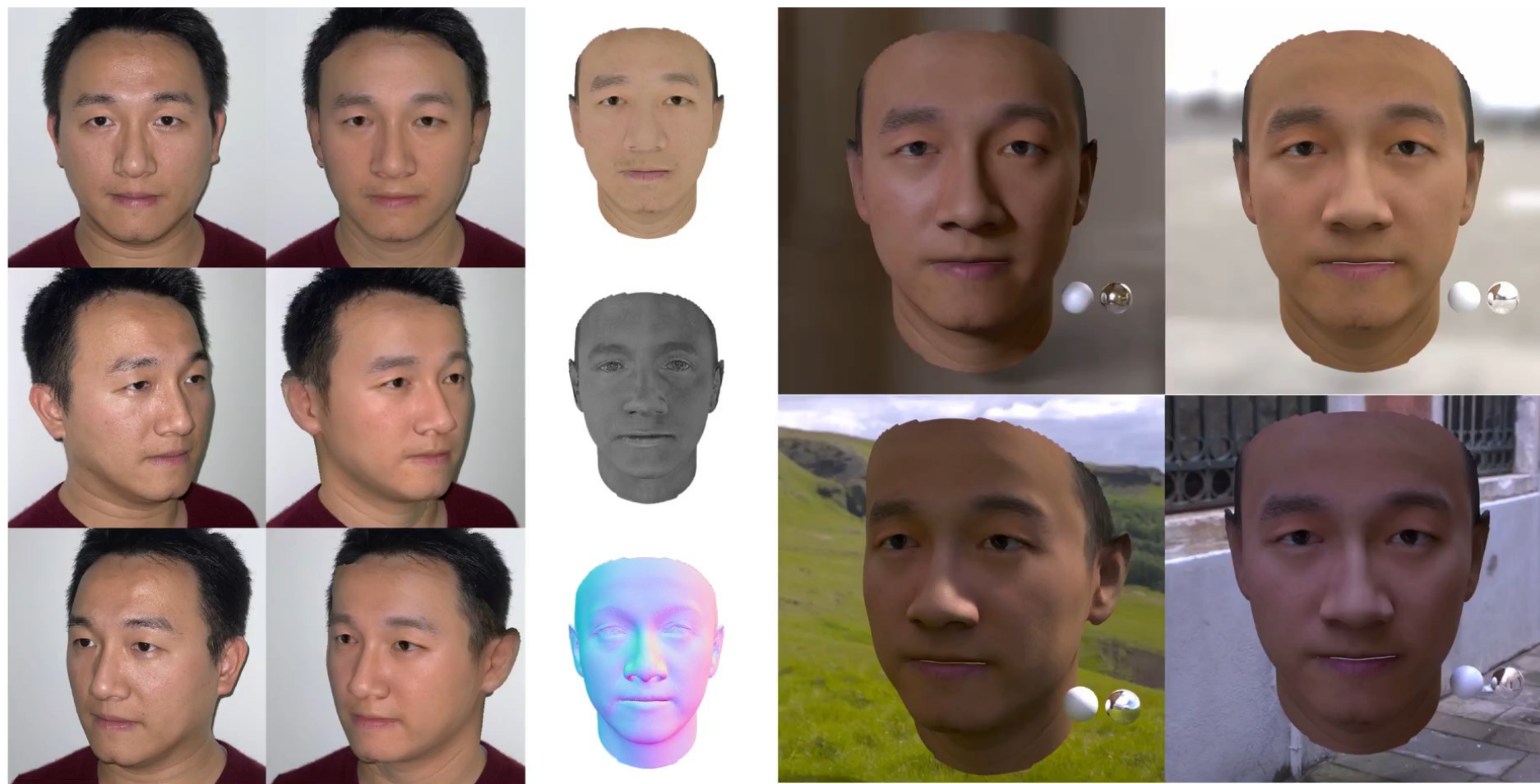

3x Selfie Inputs

Fitting Result

Reflectance

Photorealistic Renderings on Rendering Engine

Motivation



Debevec et al., SIGGRAPH 2000

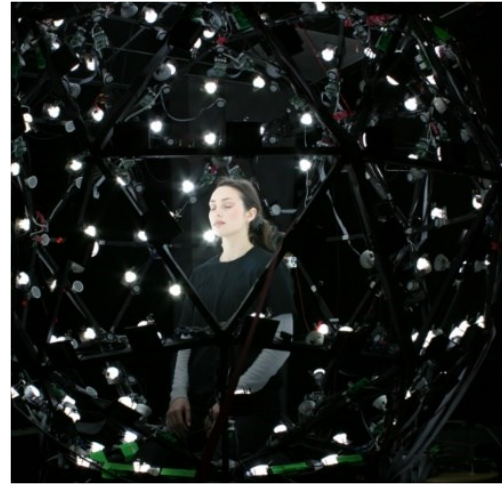

Ma et al., RT 2007



Ghosh et al., TOG 2011

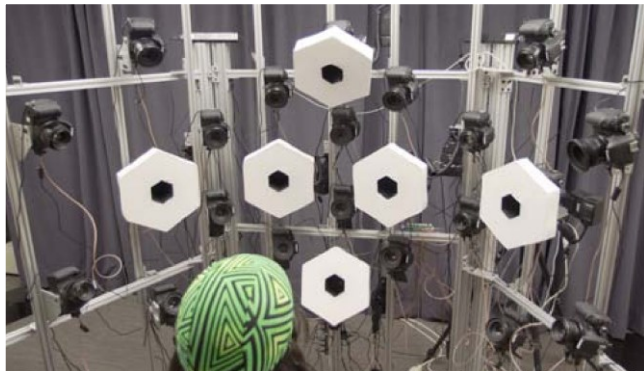

Fyffe et al., CFG 2016



Riviere et al., TOG 2020

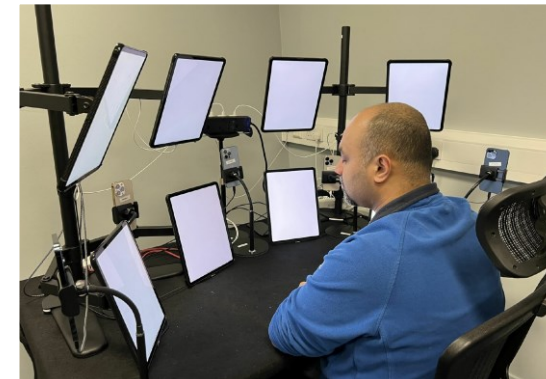
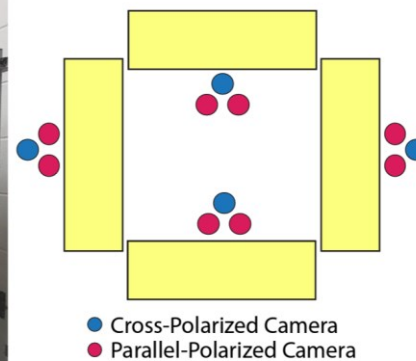

Lattas et al., ECCV 2022



Prior Work

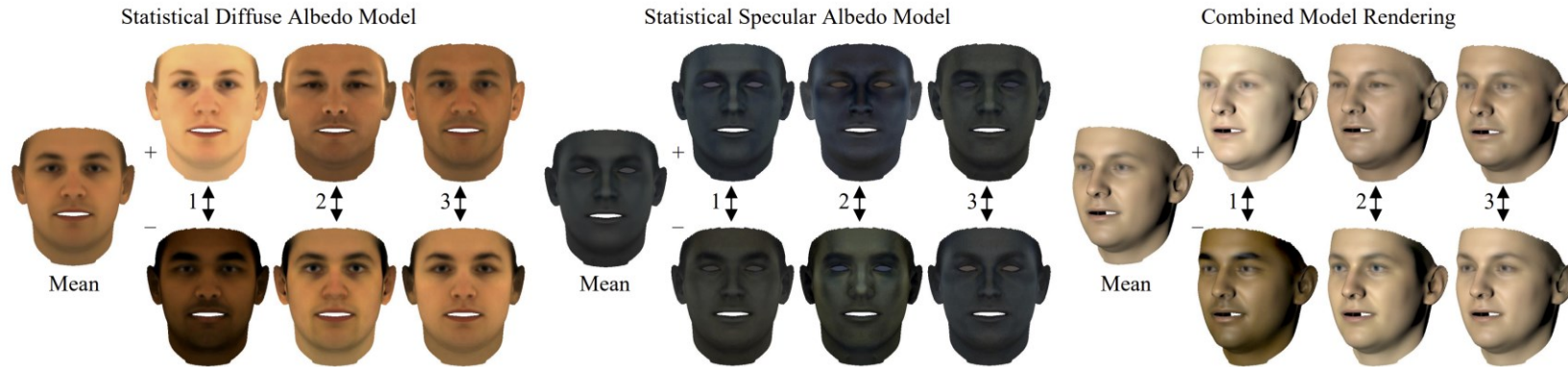

Albedo Morphable Model, Smith et al., CVPR 2020

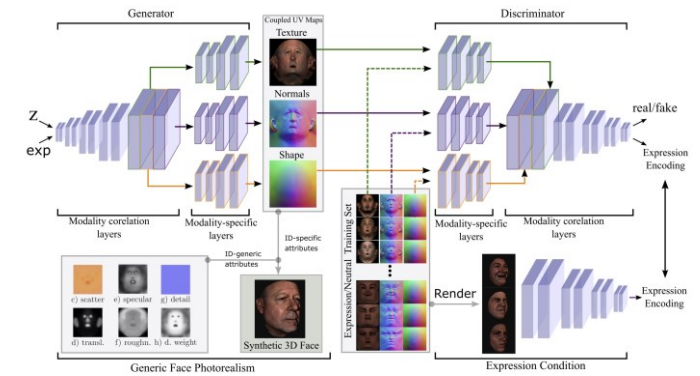

TBGAN, Gecer et al., ECCV 2020

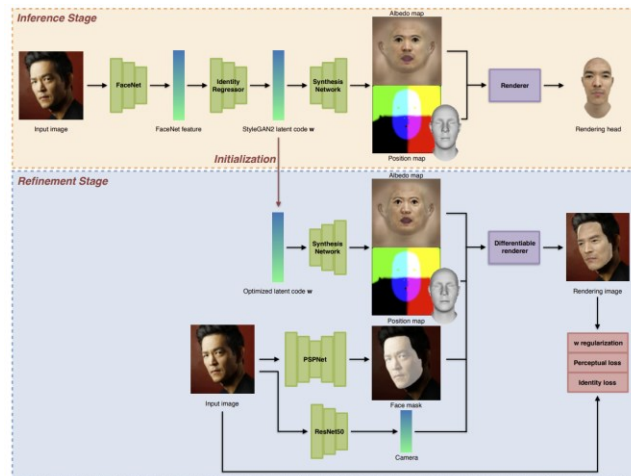

Normalized Avatar Synthesis, Luo et al., CVPR 2021

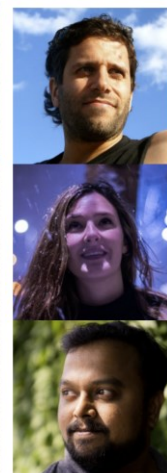

Input

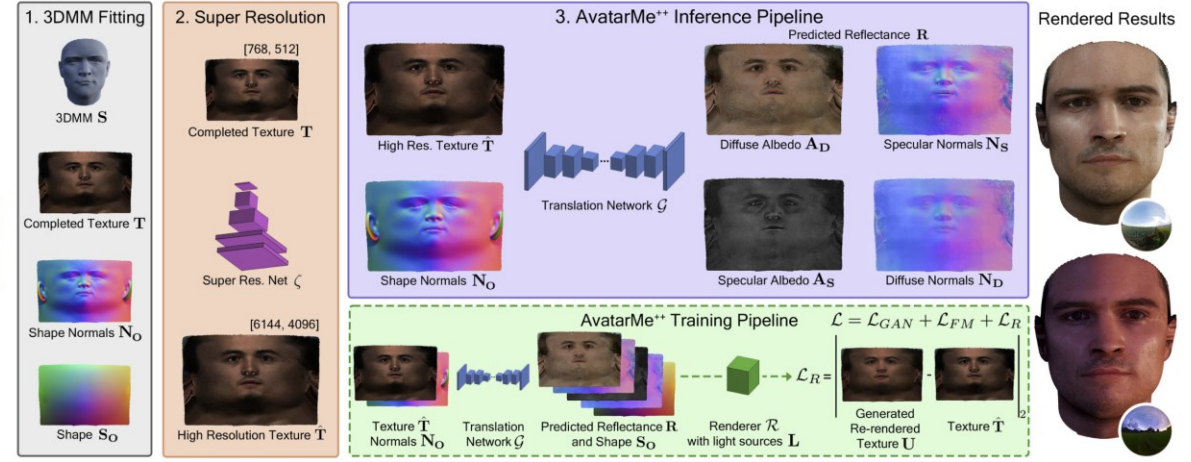

AvatarMe++, Lattas et al., TPAMI 2021

The Model - BRDF-GAN

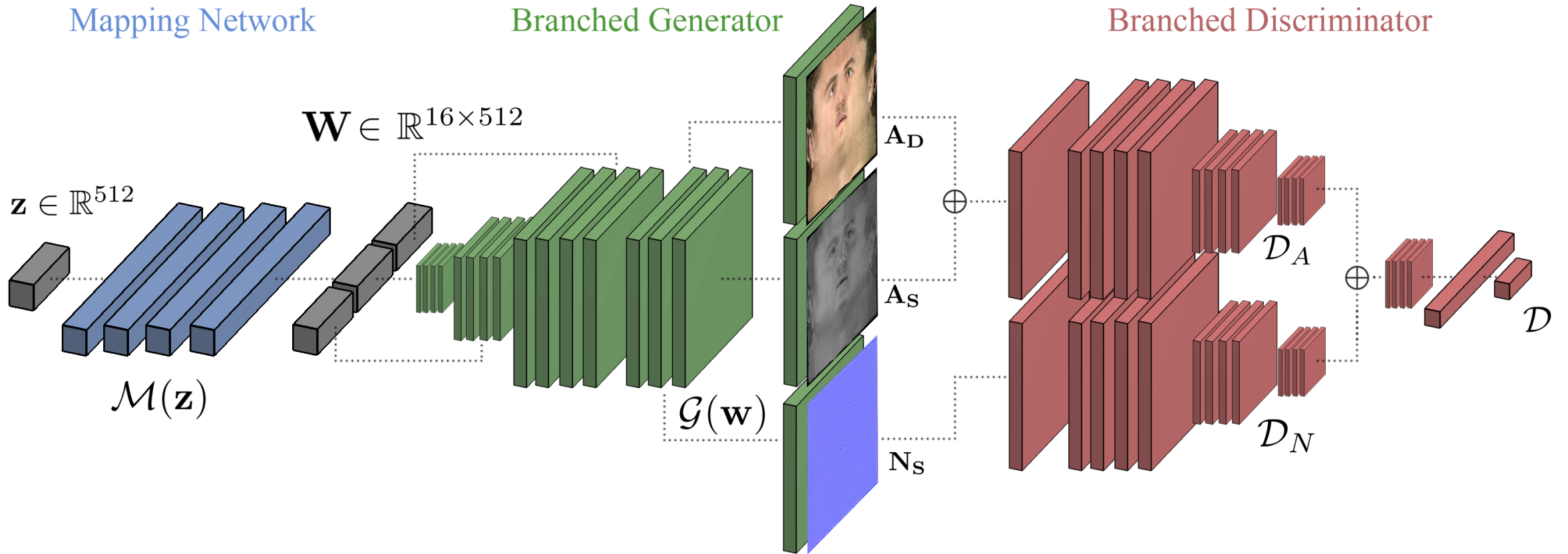

Rendering

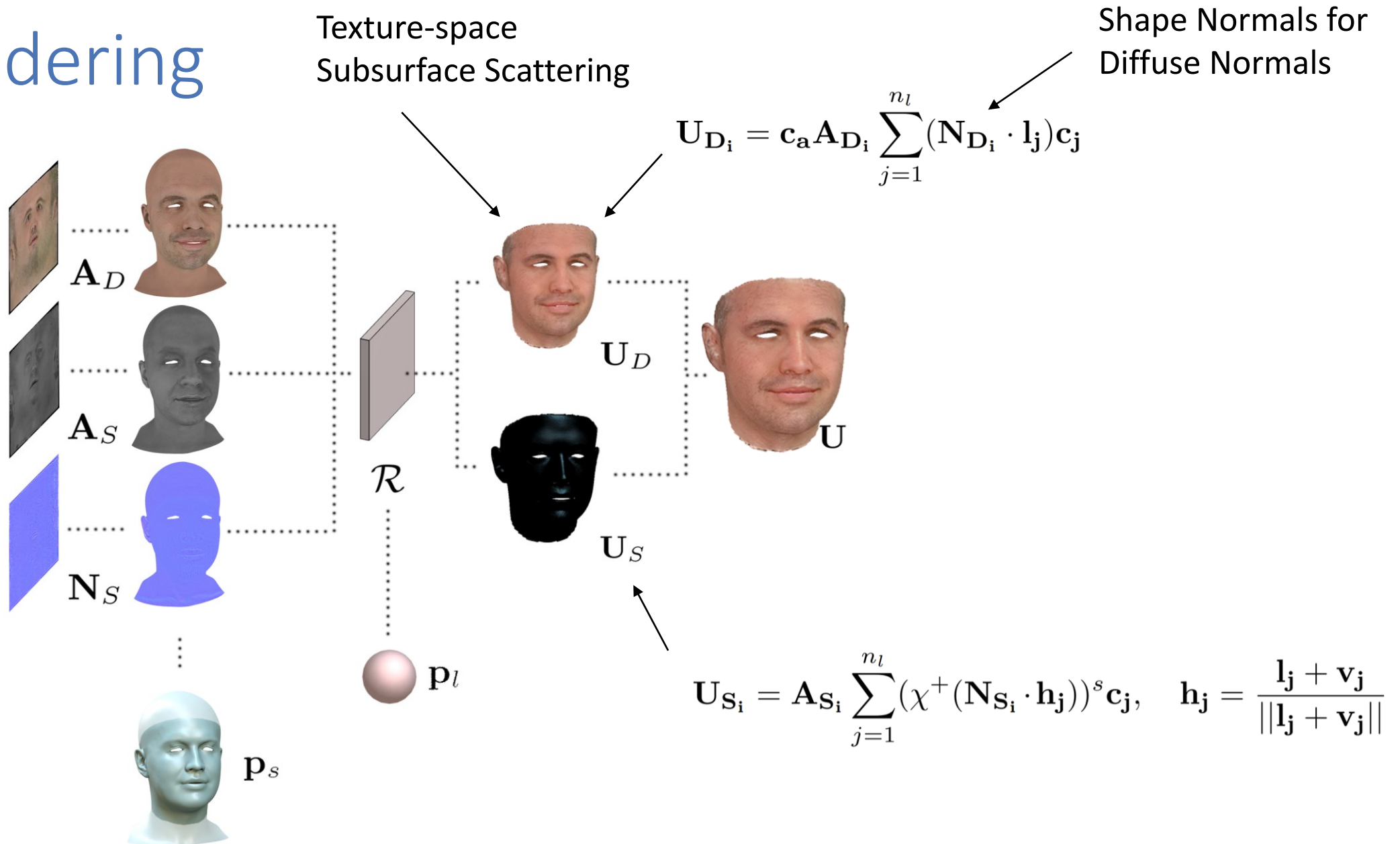

Method – Fitting

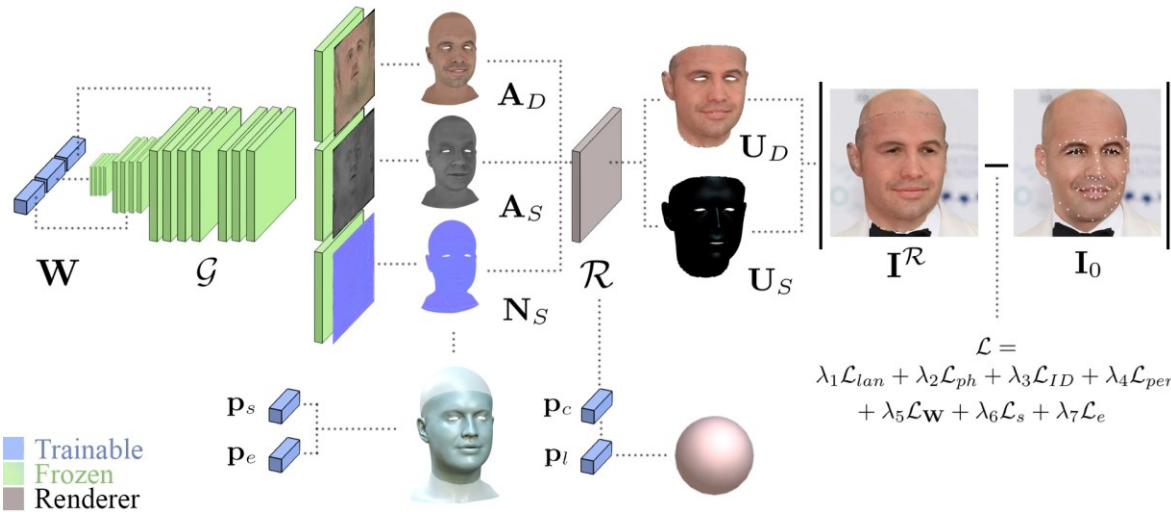

1. Rendering-Based GAN Inversion

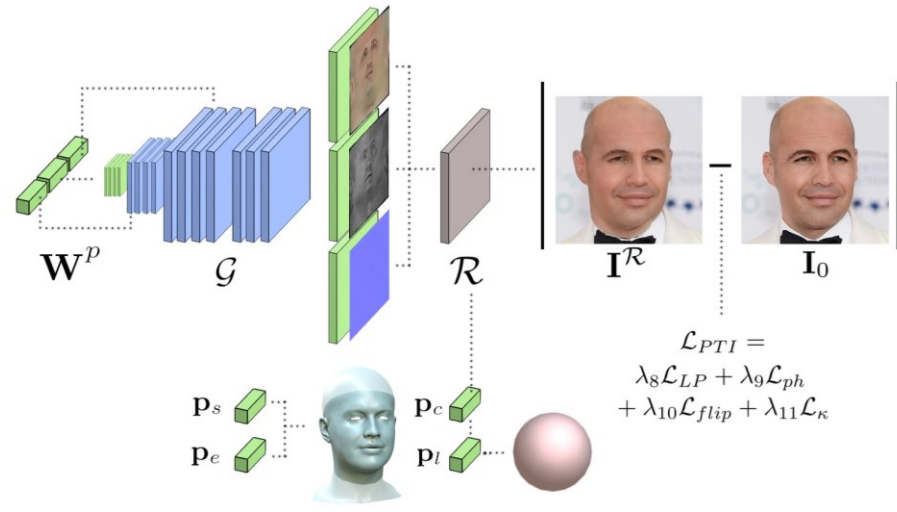

2. Rendering-Based GAN Tuning

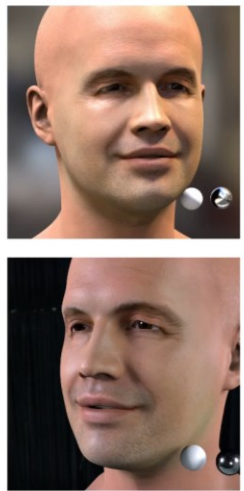

Rendering

Method – Data

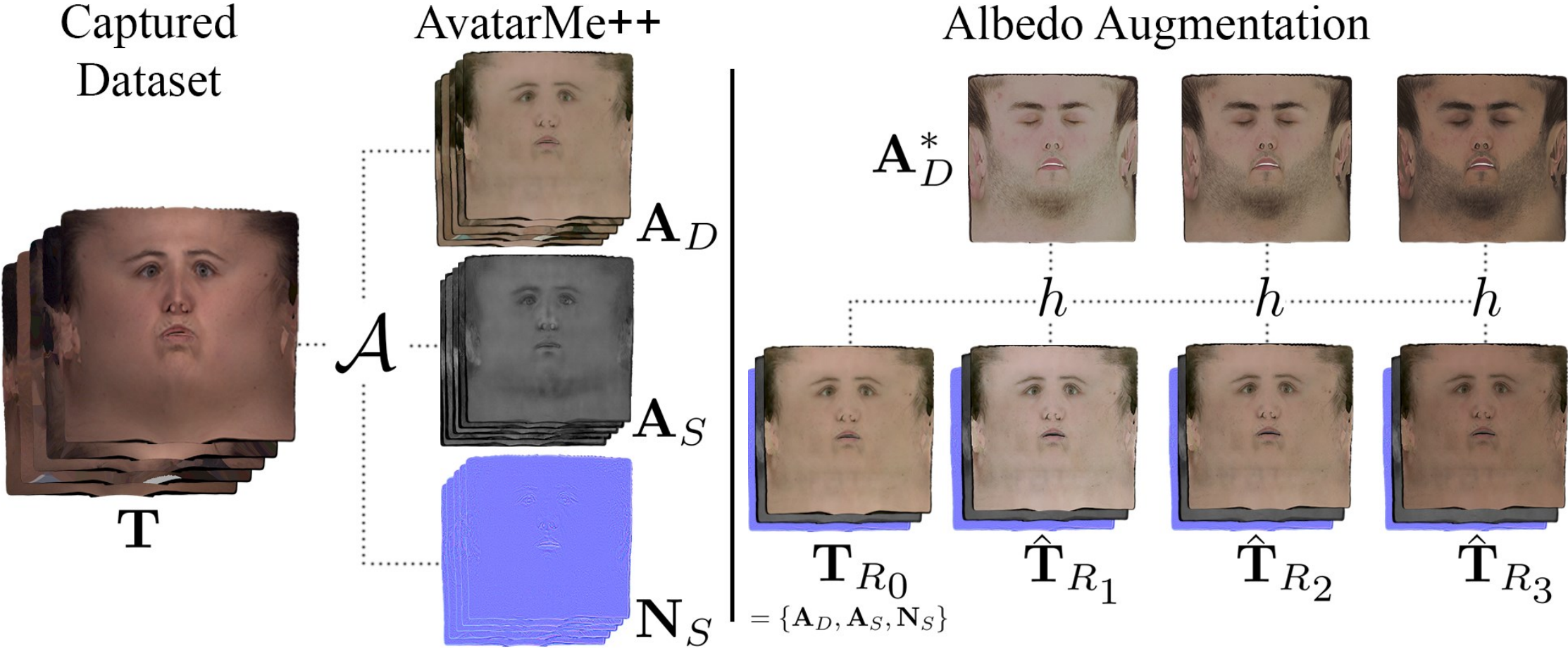

Results – Data Augmentation

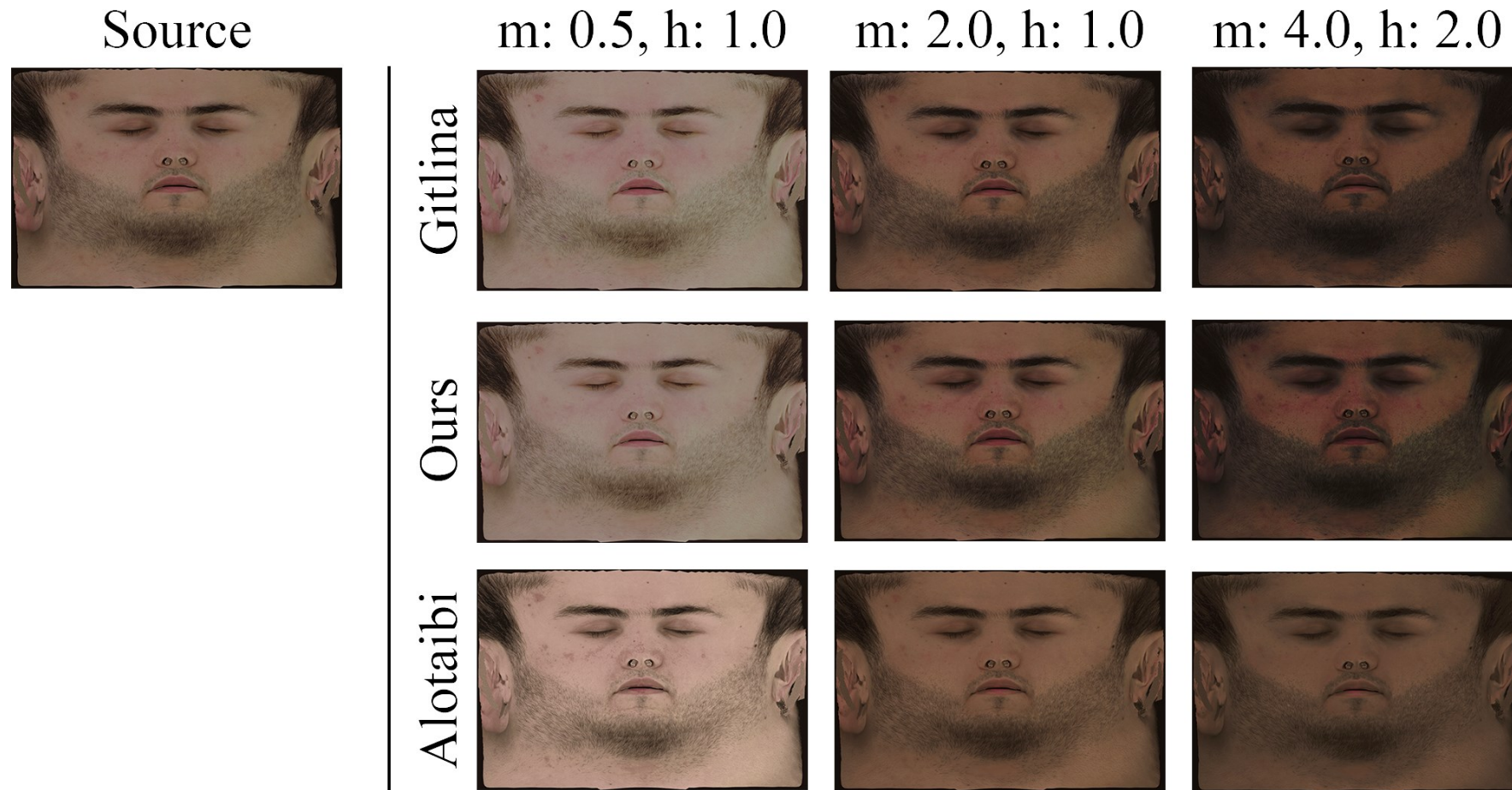

Results – Single Image Reconstruction

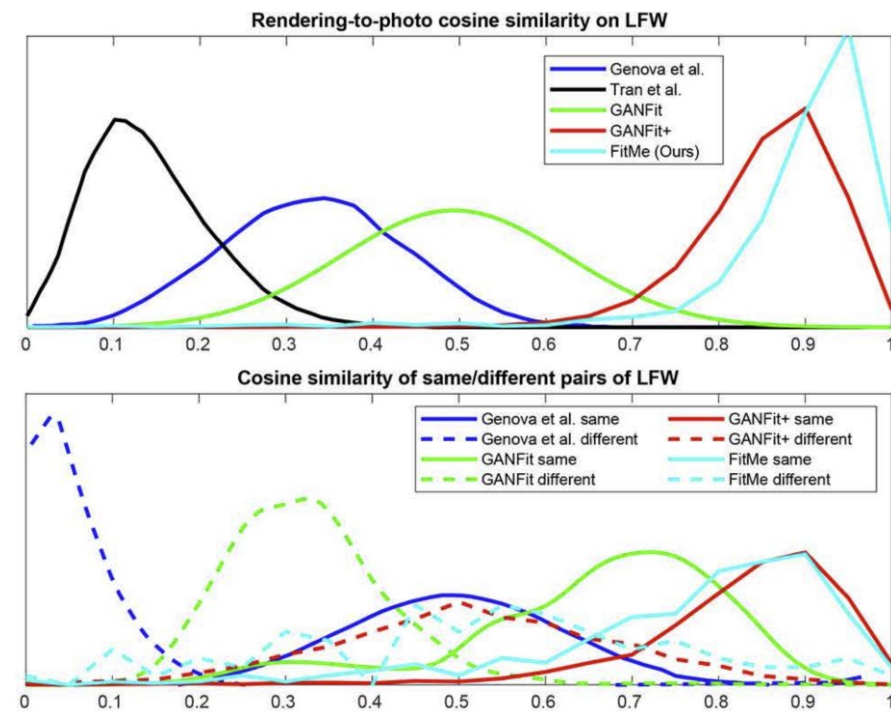
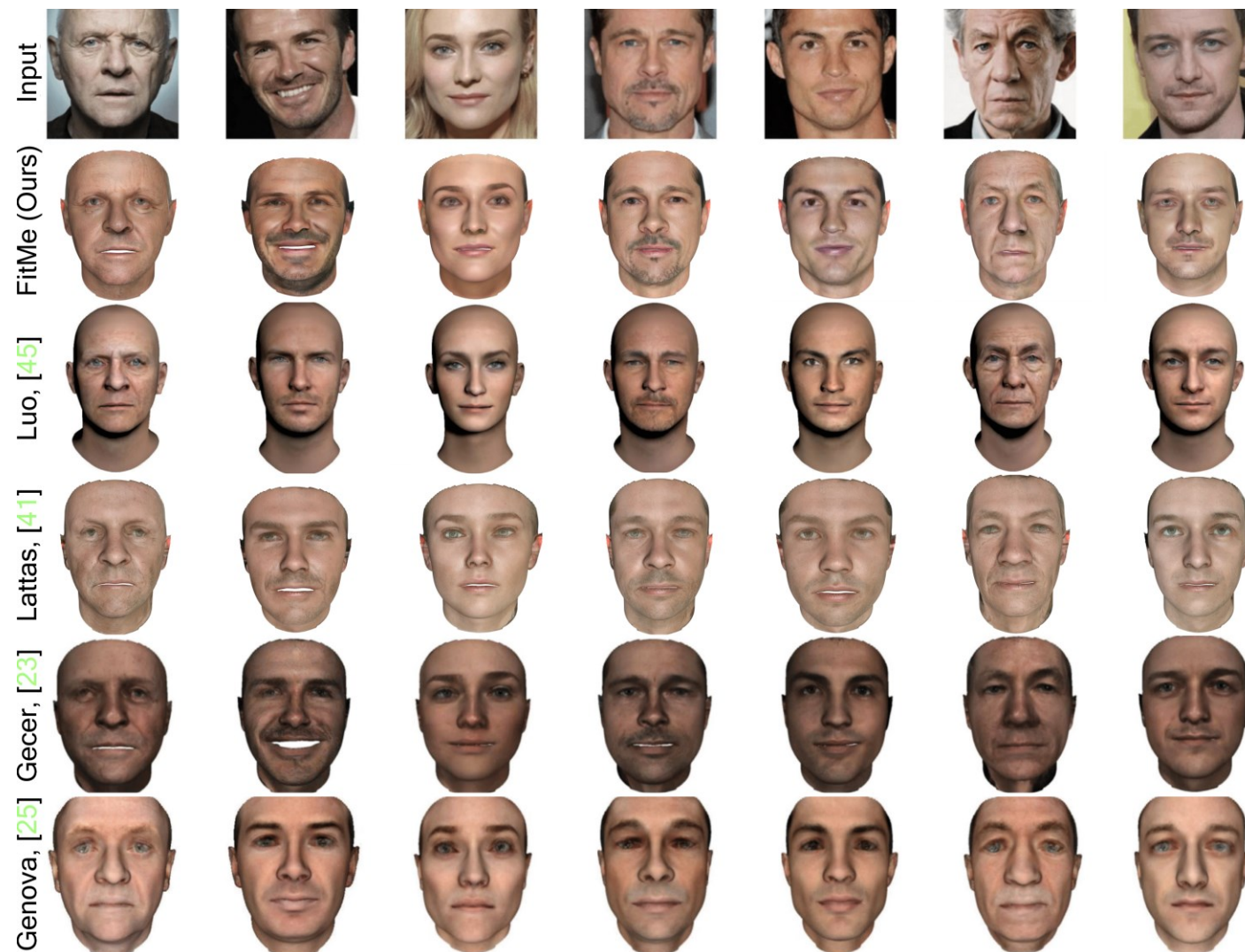

Results – Reflectance Acquisition

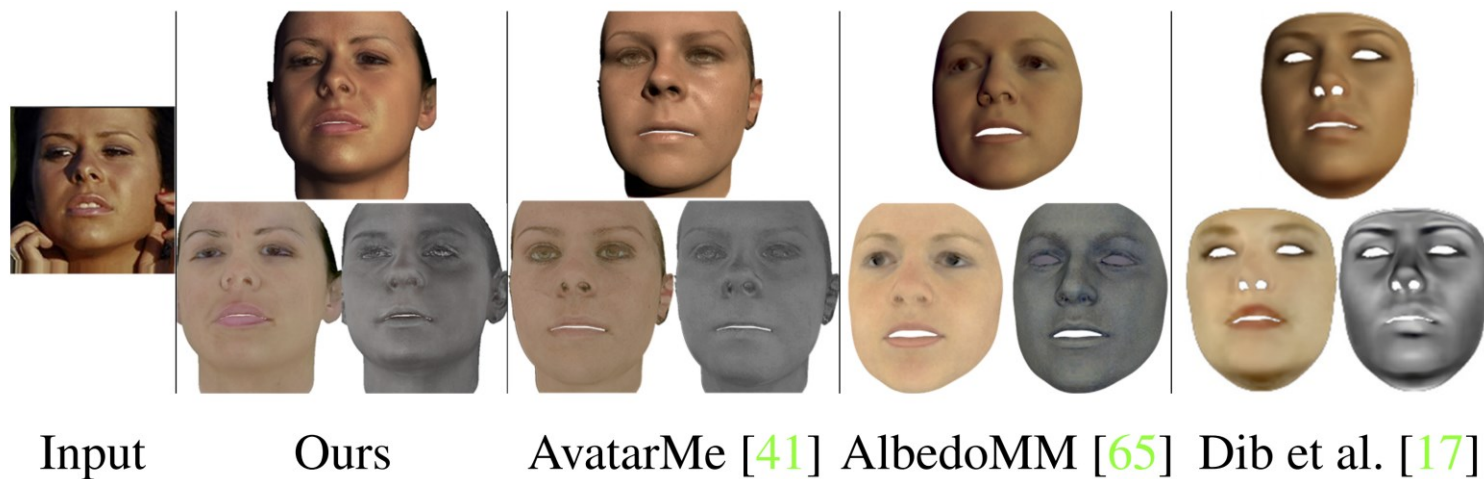
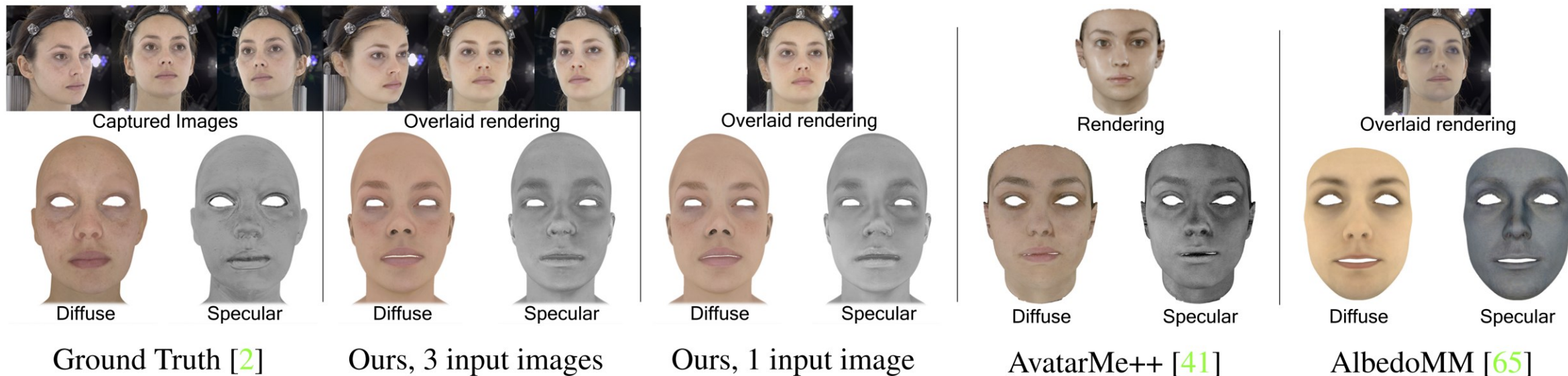

FitMe: Deep Photorealistic 3D Morphable Model Avatars

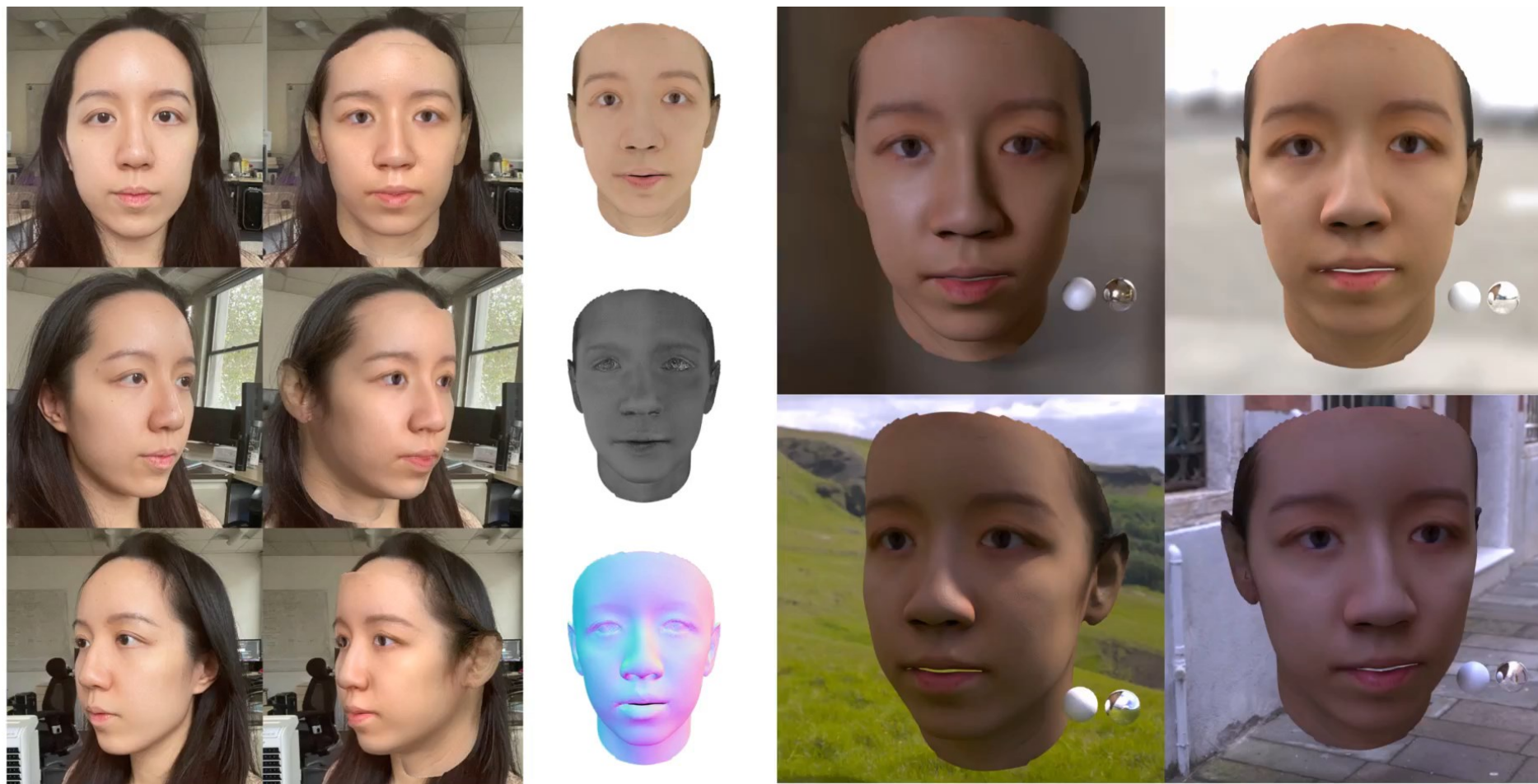

3x Selfie Inputs

Fitting Result

Reflectance

Photorealistic Renderings on Rendering Engine

FitMe: Deep Photorealistic 3D Morphable Model Avatars



Input

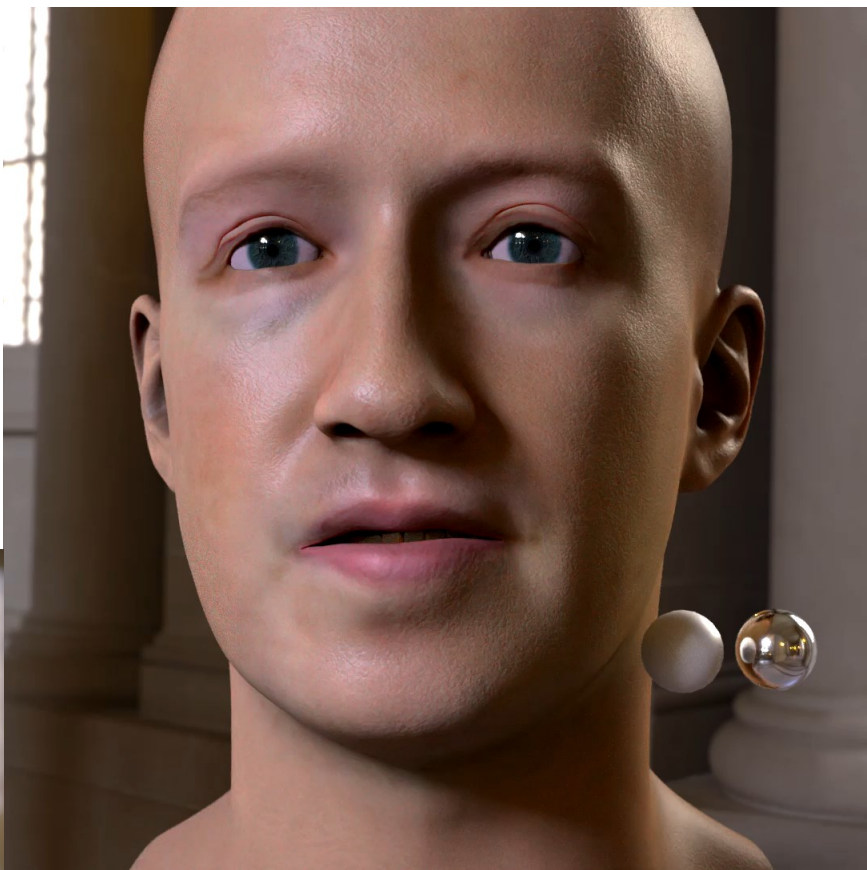

Photorealistic Rendering on Rendering Engine

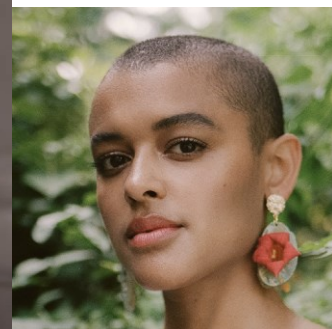

Input

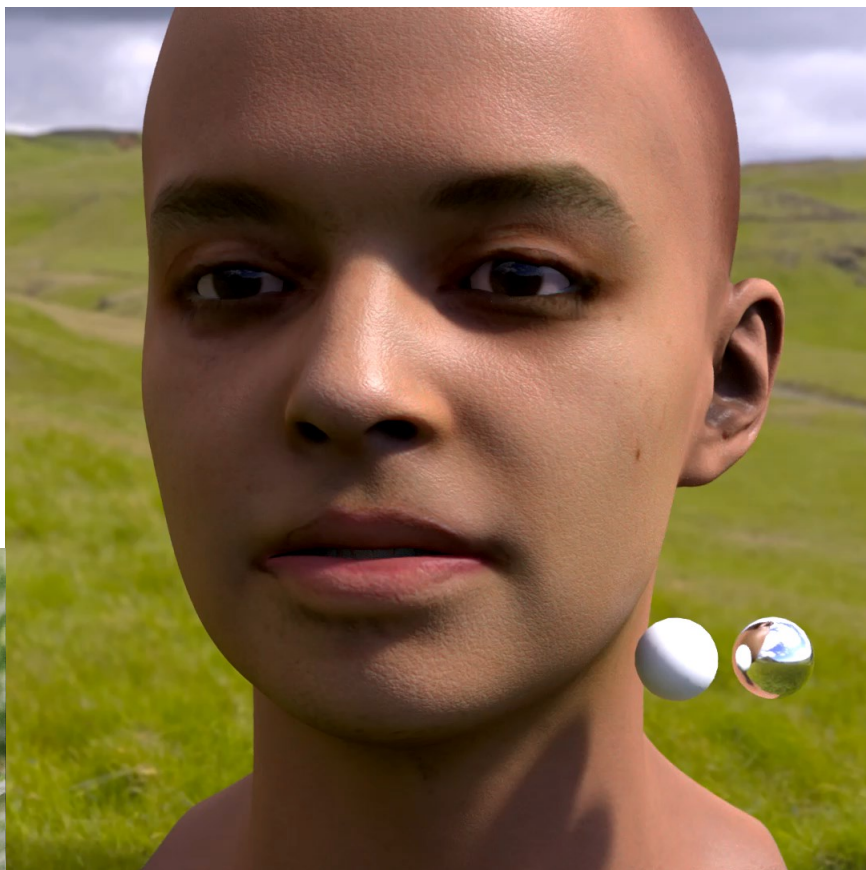

Photorealistic Rendering on Rendering Engine

FitMe: Deep Photorealistic 3D Morphable Model Avatars



Inputs

Photorealistic Renderings on Rendering Engine

Results – Difficult Cases



Input



Result



Input



Result



Input



Result

Results – Model Interpolation

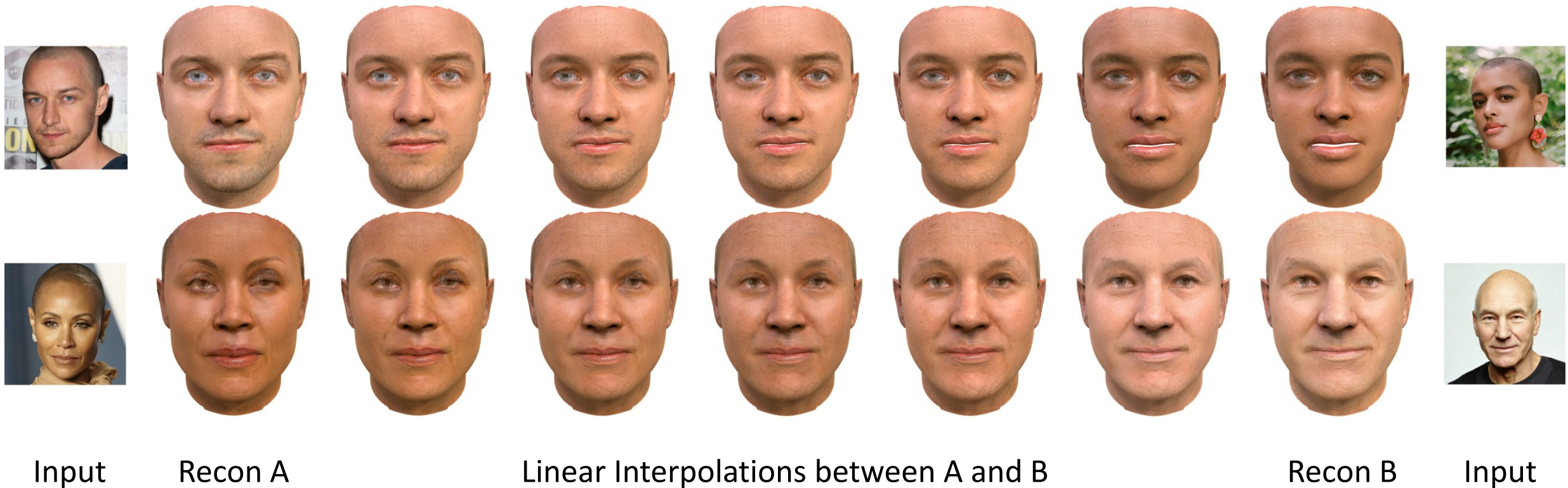

Results – Editing

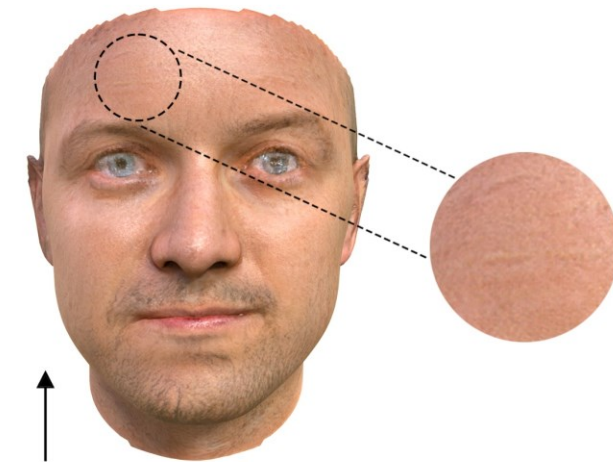
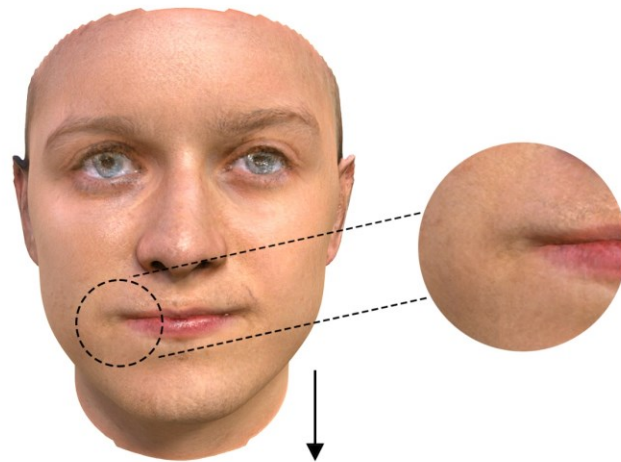
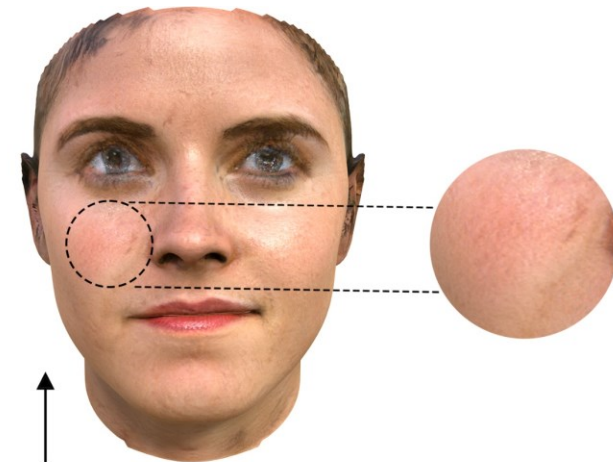
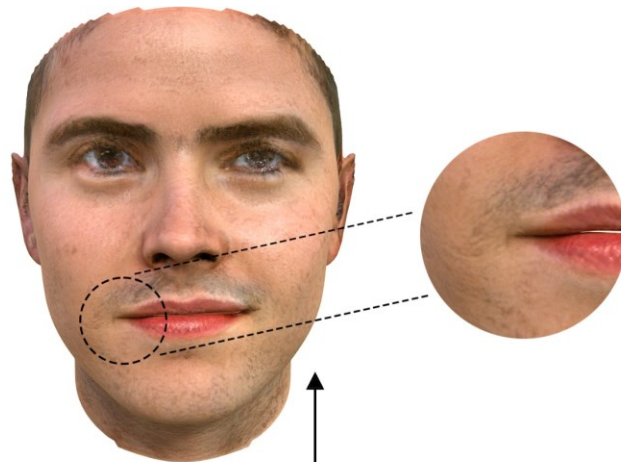

Input

Recon.

Skin-Tone

Facial Hair

Wrinkles

FitMe: Deep Photorealistic 3D Morphable Model Avatars

Alexandros Lattas, Stylianos Moschoglou, Stylianos Ploumpis, Baris Gecer, Jiankang Deng, Stefanos Zafeiriou

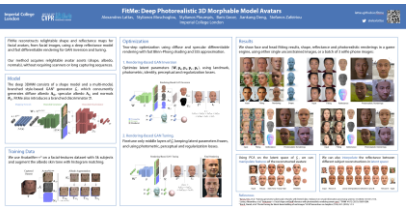
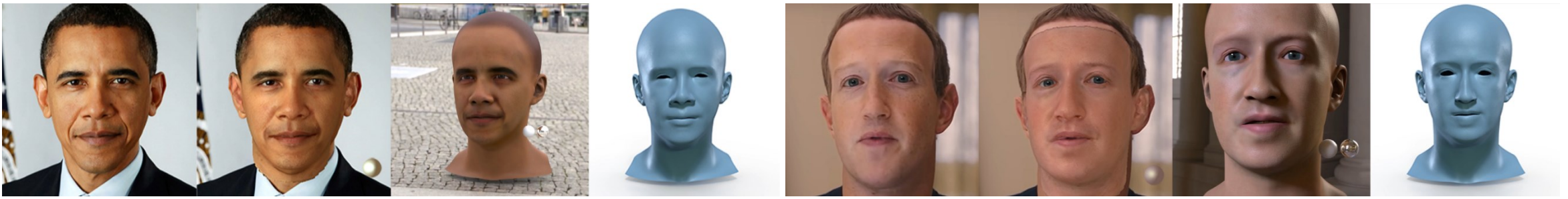

 @alexlattas

 a.lattas@imperial.ac.uk

CVPR: WED-AM-039

lattas.github.io/fitme